

PLAN SHOWING THE EXISTING POSITION OF R.C.C ROOF COMMERCIAL BUILDING IN BASEMENT, CELLAR,GROUND, FIRST, SECOND, THIRD & FOURTH FLOORS BUILDING IN R.S NO. 11 /9A(P), 12/ 7(P), KUNCHANAPALLI VILLAGE, TEDEPALLI (MANDAL), GUNTUR (DISTRICT), AP. BELONGS TO:BY GORLA VENUGOPALA REDDY S/O HARI KRISHNA REDDY

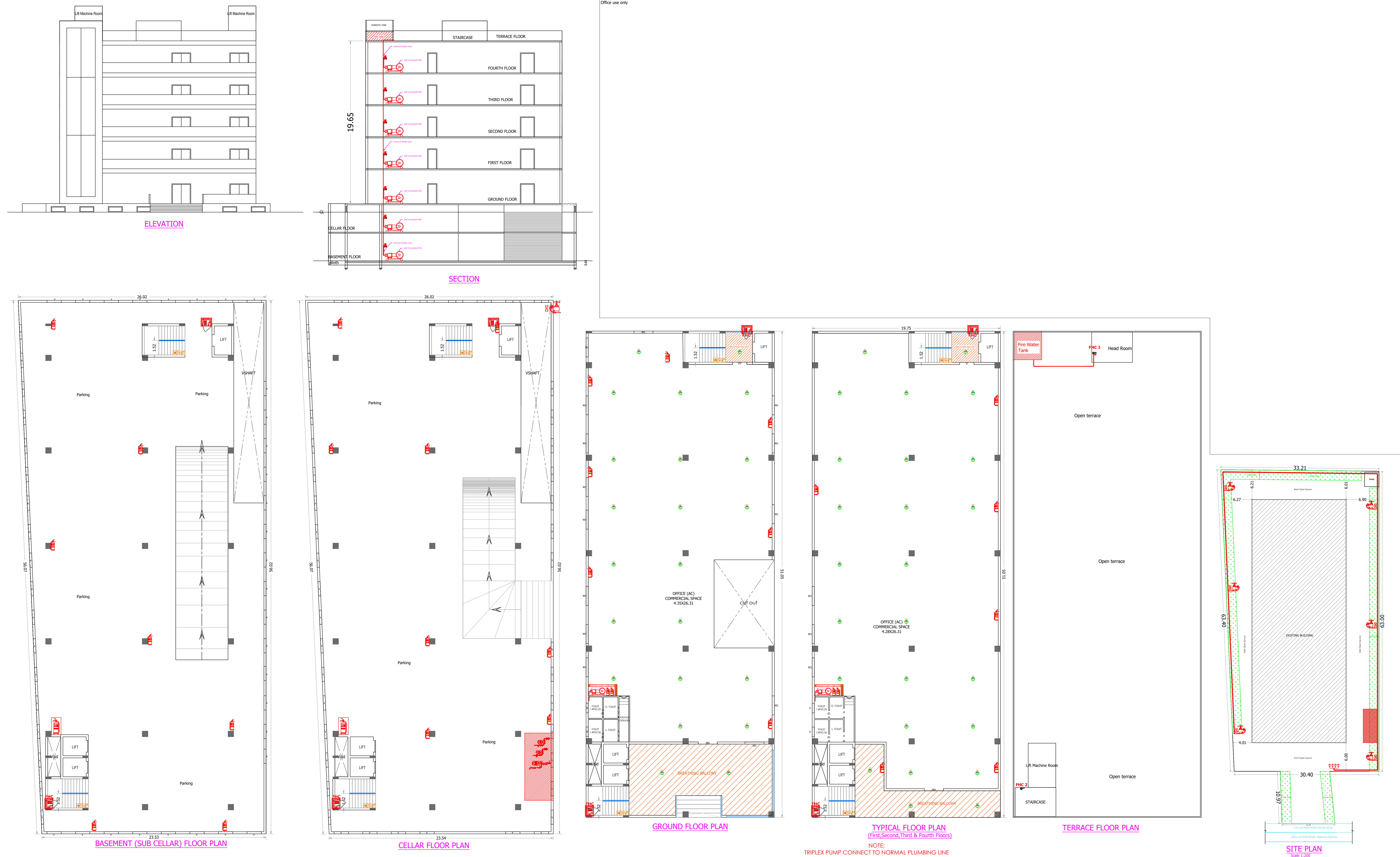

FIRE FIGHTING SYSTEMS LEGEND		
S.NO.	SYMBOL	DESCRIPTION
01.		60KG DCP TROLLY
02.		ABC TYPE EXTINGUISHER -9Kg
03.		SMOKE DETECTOR
04.		TALK BACK SPEAKER
05.		MANUAL CALL POINT (MCP)
06.		HOOTER CUM STROBE
07.		SINGLE HEADED HYDRANT VALVE
08.		HOSE DRUM
09.		HOSE REELS
10.		5HP TRIPLEX PLUNGER PUMP

UNITS	METERS
SCALE	1: 100 & 1:200
FIRE FIGHTS	
SCALE 1: 100	
NOTE: ALL DIMENSIONS ARE IN METERS	
DESCRIPTION	
MAIN DOOR:	3.00X2.10
DOOR D/D:	1.50X2.10
DOOR D2:	1.00X2.10
DOOR D3:	0.75X2.10
WINDOWS W:	1.80X1.35
WINDOWS W1:	1.00X1.35
VENTILATORS V:	2.00X0.45
VENTILATORS V1:	0.90X0.45

AREA STATEMENT:	
TOTAL SITE AREA :	2126.54 Sqmts
BASEMENT FLOOR AREA:	1387.80 Sqmts
CELLAR FLOOR AREA:	1387.80 Sqmts
GROUND FLOOR AREA:	955.30 Sqmts
FIRST FLOOR AREA:	1008.96 Sqmts
SECOND FLOOR AREA:	1008.96 Sqmts
THIRD FLOOR AREA:	1008.96 Sqmts
FOURTH FLOOR AREA:	1008.96 Sqmts
TOTAL BUILTUP AREA:	7766.24 Sqmts

OWNER SIGNATURE

Gorla Venugopala Reddy

ENGINEER SIGNATURE

[Signature]

B. BALA GORLA REDDY, M.Tech
STRUCTURAL ENGINEER
 L.S. No. C/DA-120215/79017
 Flat No. 2B, Sri Prasad, Bannu Circle,
 VIJAYAWADA-520008.
 Cell: 7396618929